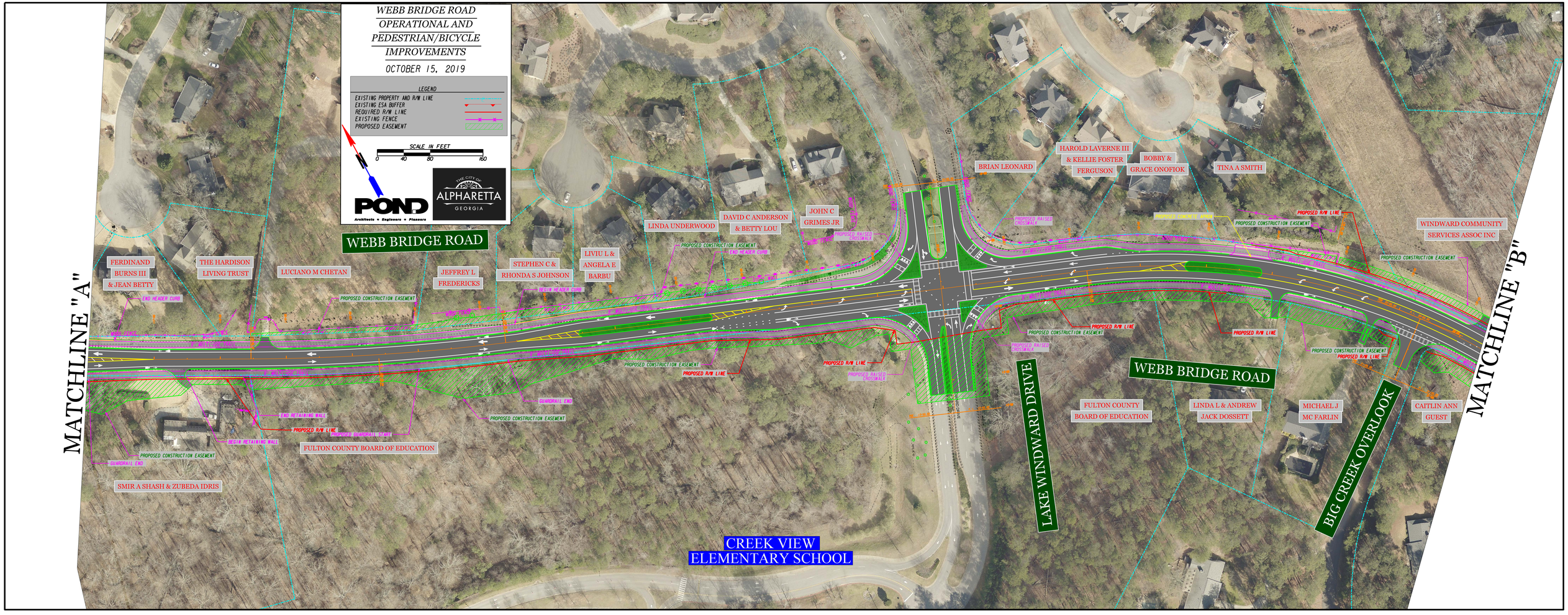
WEBB BRIDGE ROAD
OPERATIONAL AND
PEDESTRIAN/BICYCLE
IMPROVEMENTS
OCTOBER 15, 2019
LEGEND
EXISTING PROPERTY AND R/W LINE
EXISTING ESA BUFFER
REQUIRED R/W LINE
EXISTING FENCE
PROPOSED EASEMENT
SCALE IN FEET
0 40 80 160
POND
Architects • Engineers • Planners
THE CITY OF ALPHARETTA GEORGIA
MATCHLINE "A"
MATCHLINE "B"
WEBB BRIDGE ROAD
WEBB BRIDGE ROAD
LAKE WINDWARD DRIVE
BIG CREEK OVERLOOK
CREEK VIEW ELEMENTARY SCHOOL
FERDINAND BURNS III & JEAN BETTY
THE HARDISON LIVING TRUST
LUCIANO M CHETAN
JEFFREY L FREDERICKS
STEPHEN C & RHONDA S JOHNSON
LIVIU L & ANGELA E BARBU
LINDA UNDERWOOD
DAVID C ANDERSON & BETTY LOU
JOHN C GRIMES JR
BRIAN LEONARD
HAROLD LAVERNE III & KELLIE FOSTER FERGUSON
BOBBY & GRACE ONOFIOK
TINA A SMITH
WINDWARD COMMUNITY SERVICES ASSOC INC
FULTON COUNTY BOARD OF EDUCATION
LINDA L & ANDREW JACK DOSSETT
MICHAEL J MC FARLIN
CAITLIN ANN GUEST
SMIR A SHASH & ZUBEDA IDRIS
FULTON COUNTY BOARD OF EDUCATION
PROPOSED CONSTRUCTION EASEMENT
PROPOSED R/W LINE
END HEADER CURB
BEGIN HEADER CURB
END RETAINING WALL
BEGIN RETAINING WALL
GUARDRAIL END
PROPOSED GUARDRAIL STAPLE
PROPOSED RAISED CROSSWALK