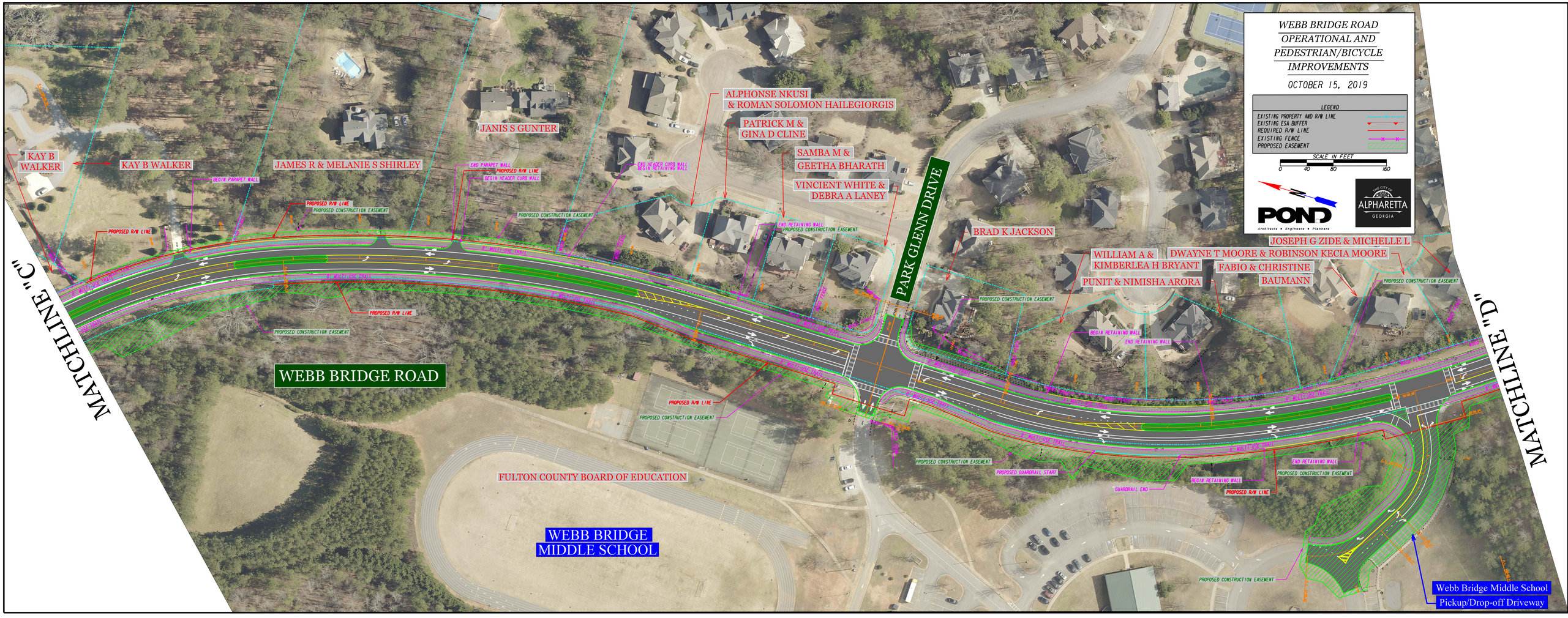
WEBB BRIDGE ROAD
OPERATIONAL AND
PEDESTRIAN/BICYCLE
IMPROVEMENTS
OCTOBER 15, 2019
LEGEND
EXISTING PROPERTY AND R/W LINE
EXISTING ESA BUFFER
REQUIRED R/W LINE
EXISTING FENCE
PROPOSED EASEMENT
SCALE IN FEET
0 40 80 160
POND
Architects • Engineers • Planners
THE CITY OF ALPHARETTA GEORGIA
KAY B WALKER
KAY B WALKER
JAMES R & MELANIE S SHIRLEY
JANIS S GUNTER
ALPHONSE NKUSI & ROMAN SOLOMON HAILEGIORGIS
PATRICK M & GINA D CLINE
SAMBA M & GEETHA BHARATH
VINCIENT WHITE & DEBRA A LANEY
PARK GLENN DRIVE
BRAD K JACKSON
WILLIAM A & KIMBERLEA H BRYANT
PUNIT & NIMISHA ARORA
DWAYNE T MOORE & ROBINSON KECIA MOORE
FABIO & CHRISTINE BAUMANN
JOSEPH G ZIDE & MICHELLE L
MATCHLINE "C"
MATCHLINE "D"
WEBB BRIDGE ROAD
FULTON COUNTY BOARD OF EDUCATION
WEBB BRIDGE MIDDLE SCHOOL
Webb Bridge Middle School Pickup/Drop-off Driveway
PROPOSED R/W LINE
PROPOSED CONSTRUCTION EASEMENT
BEGIN PARAPET WALL
END PARAPET WALL
BEGIN HEADER CURB WALL
END HEADER CURB WALL
BEGIN RETAINING WALL
END RETAINING WALL
PROPOSED GUARDRAIL START
GUARDRAIL END